

EuroHEK 6500...10000 Sand and sludge separator with EuroHUK 600 maintenance shaft

EuroHUK 600 maintenance shaft, material: PE-MD
 h= Separator connection height from ground (mm)
 EuroHUK 600 h 9-13 (x) Weight: 22 kg h= 900...1300 mm
 EuroHUK 600 h13-17 Weight: 38 kg h=1300...1700 mm
 EuroHUK 600 h17-21 Weight: 56 kg h=1700...2100 mm
 EuroHUK 600 h21-25 Weight: 90 kg h=2100...2500 mm

| Inlet/Outlet sewer (as needed) | |
|--------------------------------|--|
| D110 (x) | <input type="checkbox"/> D250 <input type="checkbox"/> |
| D160 | <input type="checkbox"/> D315 <input type="checkbox"/> |
| D200 | <input type="checkbox"/> D400 <input type="checkbox"/> |

| ACCESSORY: Floating adjustable cover Ø600 Standard EN124 | |
|--|---------------------------------------|
| Cover class A15 | (1.5 tn) (x) <input type="checkbox"/> |
| Cover class C250 | (25 tn) <input type="checkbox"/> |
| Cover class D400 | (40 tn) <input type="checkbox"/> |
| Frame | <input type="checkbox"/> |

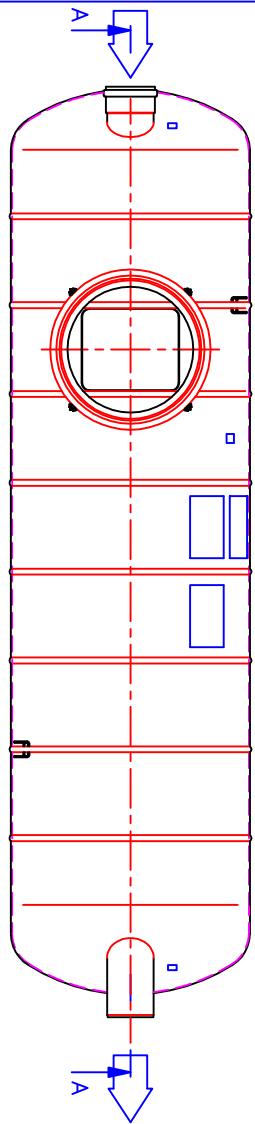

h= Separator connection height from ground
 h= _____ mm (900...2500 mm)

Inlet/Outlet sewer: D _____ maintenance shaft
 EuroHUK 600 h _____

This drawing and the technical information included in the drawing are property of Wavin-Labko. All the national regulations concerning this product have to be checked before purchase of the product. Installation have to be done according to installation manual.

Approved by customer: _____ / _____ 200. _____



| EuroHEK Sand and sludge separator | | L | | V | |
|---|--------------------------|----------|----------------------|-------|-------|
| Volume | l | 6500 | 8000 | 10000 | 10000 |
| Total length | mm | 4000 | 4900 | 6100 | |
| 9 ACCESSORY: Floating adjustable cover Ø600 (1.5 ... 40 tn) | | | | | |
| 8 EuroHUK 600 h9-13...21-25 maintenance shaft (as needed) | | | | | |
| 7 ACCESSORY: LABCOM Data Transfer Unit (x) | <input type="checkbox"/> | | | | |
| 6 ACCESSORY: SandSET-1000 Sludge alarm unit with SET/S2 probe (x) | <input type="checkbox"/> | | | | |
| 5 Ventilation outlet (as needed) | <input type="checkbox"/> | PEM D110 | D110 | D110 | D110 |
| 4 Maintenance shaft installation sleeve | <input type="checkbox"/> | GRP on | on | on | on |
| 3 Outlet sewer (as needed) | <input type="checkbox"/> | PVC | D110 / D160 / D200 / | | |
| 2 Inlet sewer (as needed) | <input type="checkbox"/> | PVC | D250 / D315 / D400 | | |
| 1 Material: GR Plastic "Lasa Composite", pH 3-10 / Heat resistance 50°C | | | | | |
| CHOOSE EuroHEK | <input type="checkbox"/> | | | | |

| Product: | | Title: | | Drawing type | |
|--|-------------|--|-------------|--------------------|--------|
| EuroHEK 6500...10000 Sand and sludge separator | | EuroHEK 6500...10000 Sand and sludge separator | | CUSTOMER DRAWING | |
| Design by: | Checked by: | Approved by: | Drawing no. | Date: | Scale: |
| JP/TL | JP | 01.12.08 | 16GB04_e | 24.11.08 | |
| WAVIN-LABKO | | KANGASALA | | Construction site: | |
| Labkote 1 | | FIN-36240 | | | |
| FINLAND | | FINLAND | | | |
| Tel. +358-020-1285 200 | | Tel. +358-020-1285 280 | | | |
| Fax +358-020-1285 280 | | Fax +358-020-1285 280 | | | |
| www.wavin-labko.fi | | www.wavin-labko.fi | | | |

